

First steps at the MUG Main Library

MUG Main Library – sanitary restrictions

**załóż osłonę
na nos i usta**
*put on a protective
face cover*

zdezynfekuj ręce
disinfect your hands

**utrzymuj dystans
od innych**
*maintain distance
from people*

MUG Main Library – opening hours

DURING THE ACADEMIC YEAR

Monday **10:00–19:45**

Tuesday–Friday **08:00–19:45**

Saturday **09:00–15:00**

**załóż osłonę
na nos i usta**
*put on a protective
face cover*

zdezynfekuj ręce
disinfect your hands

**utrzymuj dystans
od innych**
*maintain distance
from people*

MUG Main Library – public space – up to 15 users

**załóż osłonę
na nos i usta**
*put on a protective
face cover*

zdezynfekuj ręce
disinfect your hands

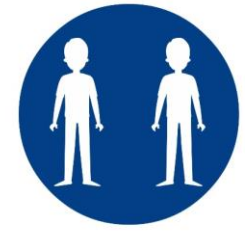

**utrzymuj dystans
od innych**
*maintain distance
from people*

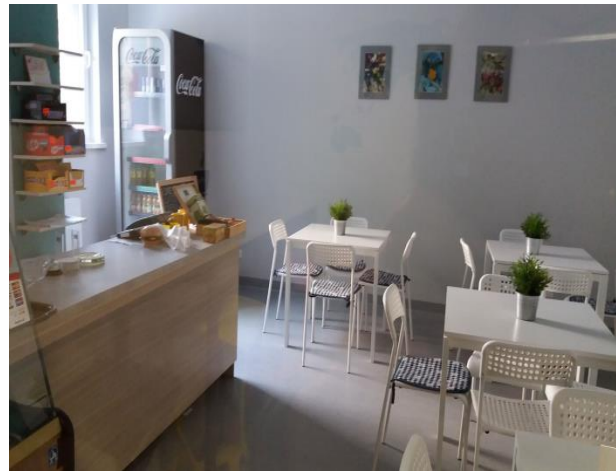

Cloakroom

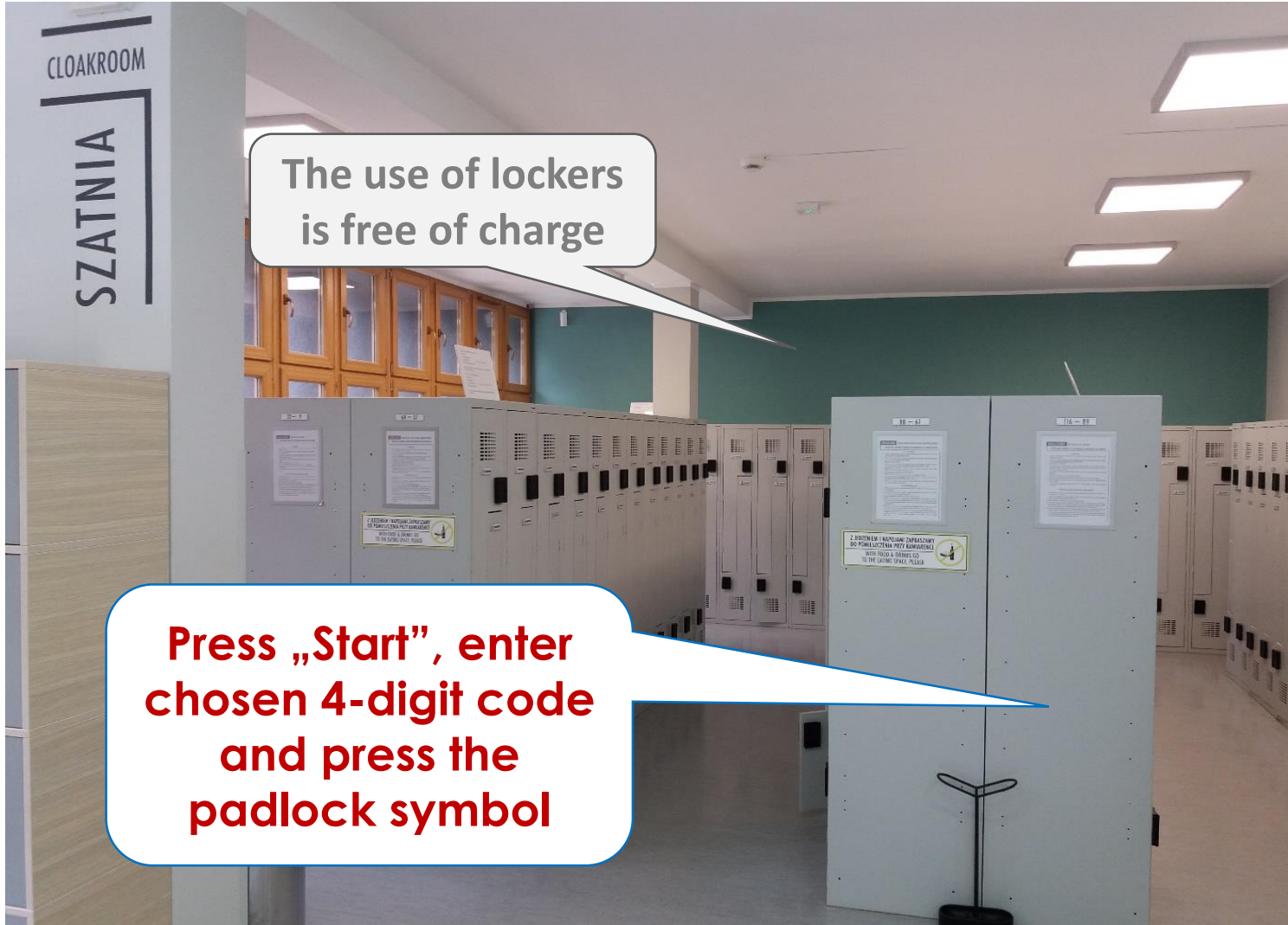

The use of lockers is free of charge

Press „Start”, enter chosen 4-digit code and press the padlock symbol

The users of the Learning Zone are obliged to leave their overcoats, umbrellas, briefcases, bags, rucksacks and other similar items in the lockers.

Circulation Desk

**a fee
= 0,50 zł / day / volume**

**Books should be picked
up within 5 days**

**MUG electronic student ID
is the MUG Library card as
well**

up to 15 books

**Book return box in
the vestibule**

MUG Main Library – social place

**załóż osłonę
na nos i usta**
*put on a protective
face cover*

zdezynfekuj ręce
disinfect your hands

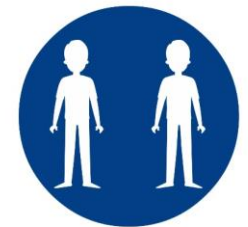

**utrzymuj dystans
od innych**
*maintain distance
from people*

MUG Main Library – cafe (soon) and eating space

MUG Main Library – Learning Zone

MUG Main Library – Reading Room 1

ANATOMY CORNER

I. KSIĘGOZBIÓR PODRĘCZNY / REFERENCE COLLECTION

- | | | | |
|-------|---|-------|---|
| I A. | Słowniki. Leksykony. Encyklopedie
<i>Dictionaries. Lexicons. Encyclopedias</i> | I G. | Filozofia. Etyka / <i>Philosophy. Ethics</i> |
| I B. | Biologia / <i>Biology</i> | I G1. | Socjologia / <i>Sociology</i> |
| I B1. | Botanika / <i>Botany</i> | I G2. | Pedagogika. Dydaktyka / <i>Education. Didactics</i> |
| I C. | Chemia / <i>Chemistry</i> | I H1. | Historia medycyny w Gdańsku. Historia Uczelni
<i>History of Medicine in Gdańsk. History of MUG</i> |
| I C1. | Biochemia / <i>Biochemistry</i> | I H. | Historia medycyny / <i>History of Medicine</i> |
| I D. | Technologia biomedyczna
<i>Biotechnology</i> | | |
| I E. | Fizyka. Biofizyka / <i>Physics. Biophysics</i> | | |
| I F. | Matematyka. Statystyka / <i>Mathematics. Statistics</i> | | |

MUG Main Library – Reading Room 1

II.

NAUKI PRZEDKLINICZNE / PRE-HEALTH SCIENCES

II A. Anatomia
Anatomy

II B. Histologia. Cytologia. Biologia molekularna
Histology. Cytology. Molecular Biology

II C. Embriologia
Embryology

II D. Genetyka
Genetics

II E. Fizjologia
Physiology

II F. Mikrobiologia. Wirusologia. Mikologia
Microbiology. Virology. Mycology

II G. Immunologia
Immunology

II I. Farmakologia. Farmacja. Farmakognozja
Pharmacology. Pharmacy. Pharmacognosy

II J. Toksykologia
Toxicology

II H. Patologia
Pathology

Study rooms

- **Study rooms 1-4:**
 - 1 person per room (1-4)**
- **Group study rooms (4 and 5):**
 - up to 3 users**
 - can be reserved in person at the Circulation Desk (at least one day in advance)**

Scientific Information Reading Room

WIFI

1. choose the **network biblioteka**,
2. **password: biblioteka**
3. type following address to the browser:
bgwifi.gumed.edu.pl
4. login as to MUG
email/Extranet account

- masters and bachelors thesis database – reserve via e-mail: biblinf@gumed.edu.pl
- help with obtaining information in the field of medicine

BIBLIOTEKA GŁÓWNA
GDAŃSKI UNIWERSYTET MEDYCZNY

Unia Europejska 

Extranet Eduroam Poczta **EN**

[ZASOBY](#) / [USŁUGI](#) / [BIBLIOGRAFIA I BIBLIOMETRIA](#) / [OPEN ACCESS](#) / [O BIBLIOTECE](#) / [POMOC](#) 

[MULTIWYSZUKIWARKA](#) [KATALOG](#) [E-CZASOPISMA & E-KSIĄŻKI](#) [GOOGLE SCHOLAR](#)

PRZESZUKUJ NASZE ZASOBY... 

AKTUALNOŚCI

ZAPYTAJ BIBLIOTEKARZA

- 2019-09-03 [Szkolenia online z zasobów WoS dla naukowców](#)
- 2019-09-02 [Pilotażowy program publikowania otwartego Elsevier](#)
- 2019-08-26 [Co o udostępnianiu danych badawczych myślą polscy naukowcy?](#)
- 2019-08-01 [Nowy wykaz czasopism i recenzowanych materiałów z konferencji](#)

MAIN LIBRARY
MEDICAL UNIVERSITY OF GDAŃSK

European Union

Extranet Eduroam Email PL

RESOURCES / SERVICES / ABOUT LIBRARY / HELP

MULTISEARCH CATALOGUE E-JOURNALS & E-BOOKS GOOGLE SCHOLAR

SEARCH OUR RESOURCES...

NEWS ASK A LIBRARIAN

CLICK HERE

DOI 10.5281/zenodo.3368256

zenodo

August 14, 2019

Open Research Data in Medicine - Polish scientists' attitudes towards data sharing

Agnieszka Milewska, Natalia Witkowska

- 2019-08-26 [What do Polish scientists think about sharing research data?](#)
- 2019-06-28 [Opening hours during holidays](#)
- 2019-04-30 [ELECTRONIC REQUEST FORM – new facility in Reading Rooms!](#)
- 2019-01-22 [Pathologic Basis of Disease / Textbook of Histology](#)
- 2019-01-21 [Academic Search Ultimate - full-text journals database](#)

Information literacy – mandatory subject

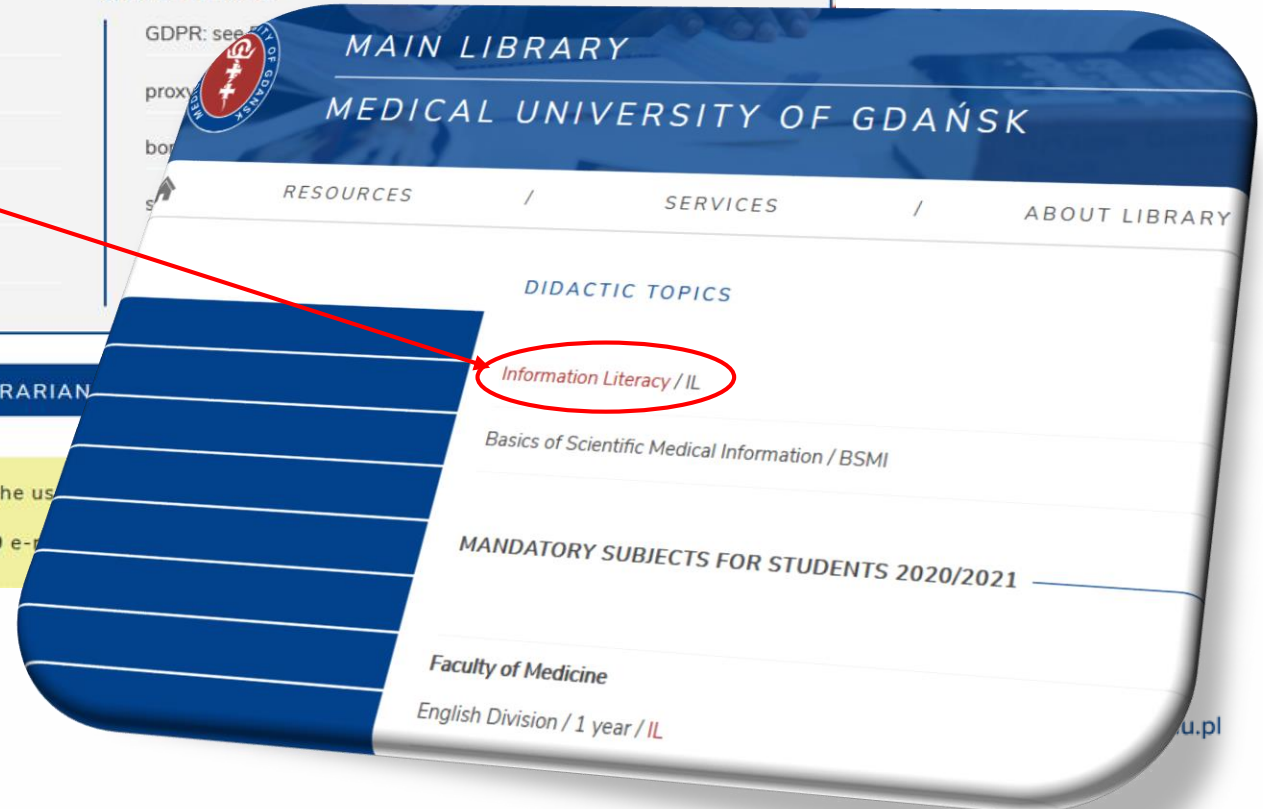
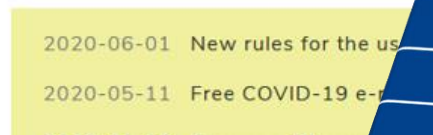
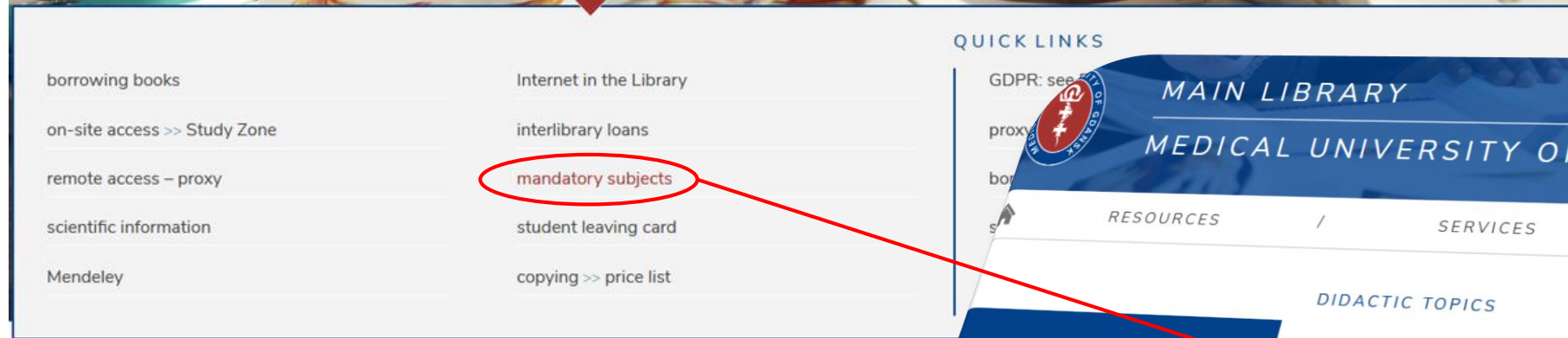

Catalogue online – library accounts active from September 30th – 3 pm

NEWS

ASK A LIBRARIAN

ELECTRONIC REQUEST FORM
- new facility in Reading Rooms!

The thumbnail shows a web form with fields for "Name", "Email", "Phone", and "Message".

- 2019-08-26 [What do Polish scientists think about sharing research data?](#)
- 2019-06-28 [Opening hours during holidays](#)
- 2019-04-30 **[ELECTRONIC REQUEST FORM – new facility in Reading Rooms!](#)**
- 2019-01-22 [Pathologic Basis of Disease / Textbook of Histology](#)

Catalogue online

Additional terms

Location

Gdański Uniwersytet Medyczny (378)
GUMed - Wypożyczalnia (261)
GUMed - Biblioteki Klinik i Zakładów (136)
GUMed - Czytelnia 1 (80)
GUMed - Magazyn (35)
[Show more...](#)

Author

Sobotta, Johannes (1869-1945). (28)
Netter, Frank Henry (1906-1991). (27)
Schumacher, Udo. (26)
Wesker, Karl (1953-). (25)
Schulte, Erik. (23)
[Show more...](#)

Publication Year

2020 - 2029 (1)
2010 - 2019 (79)
2000 - 2009 (119)
1990 - 1999 (71)
1980 - 1989 (45)
[Show more...](#)

Format

CD (6)
e-książki (4)

Digital Collection

dokumenty elektroniczne (6)
e-książki (4)

MeSH Subject

Atlasy [Typ publikacji] (358)
Anatomia (227)
Anatomia topograficzna (34)
Mózg (32)
Szyja (30)
[Show more...](#)

Subject

1.  **Atlas of anatomy / Anne M. Gilroy, Brian R. MacPherson, Lawrence M. Ross ; contributing authors Michael Schuenke, Erik Schulte, Udo Schumacher ; illustrations by Markus Voll, Karl Wesker.**
Gilroy, Anne M.
Publication Stuttgart ; New York : Thieme, cop. 2008.
2 of the 3 copies are available
GUMed - Wypożyczalnia (2 available)

2.  **Atlas of anatomy / ed. by Anne M. Gilroy, Brian R. MacPherson, Lawrence M. Ross ; based on the work of Michael Schuenke, Erik Schulte, Udo Schumacher ; ill. by Markus Voll, Karl Wesker.**
Publication Stuttgart ; New York : Thieme, 2012.

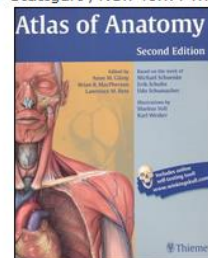

9 of the 12 copies are available
GUMed - Wypożyczalnia (9 of 12 available)

3.  **Atlas of anatomy / edited by Anne M. Gilroy, Brian R. MacPherson ; based on the work of Michael Schuenke, Erik Schulte, Udo Schumacher ; illustrations by Markus Voll, Karl Wesker.**
Publication New York [etc.] : Thieme, cop. 2016.

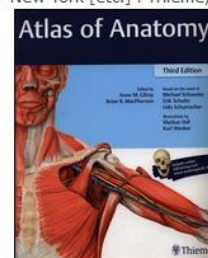

10 copies are available
GUMed - Czytelnia 1 (5 available)
GUMed - Wypożyczalnia (5 available)

Catalogue online

Atlas of anatomy / edited by Anne M. Gilroy, Brian R. MacPherson ; based on the work of Michael Schuenke, Erik Schulte, Udo Schumacher ; illustrations by Markus Voll, Karl Wesker.

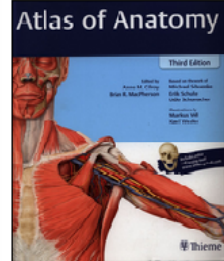

Copies **MARC Record**

Location **Filter**

	Location	Call Number	Item Class	Status	Public Note		
<input type="checkbox"/>	GUMed - Wypożyczalnia	01768/004	Book	Available		Request	Order to the reading room
<input type="checkbox"/>	GUMed - Wypożyczalnia	01768/005	Book	Available		Request	Order to the reading room
<input type="checkbox"/>	GUMed - Wypożyczalnia	01768/006	Book	Available		Request	Order to the reading room
<input type="checkbox"/>	GUMed - Wypożyczalnia	01768/007	Book	Available		Request	Order to the reading room
<input type="checkbox"/>	GUMed - Wypożyczalnia	01768/008	Book	Available		Request	Order to the reading room
<input type="checkbox"/>	GUMed - Czytelnia 1	II A. 019/a	Book	At Location			
<input type="checkbox"/>	GUMed - Czytelnia 1	II A. 019/b	Book	At Location			
<input type="checkbox"/>	GUMed - Czytelnia 1	II A. 019/c	Book	At Location			
<input type="checkbox"/>	GUMed - Czytelnia 1	II A. 019/d	Book	At Location			
<input type="checkbox"/>	GUMed - Czytelnia 1	II A. 019/e	Book	At Location			

Add To Cart **Select All** **Clear All**

Catalogue online – ordering books

Request

Log in to your
own account:

You can see your
requests by clicking on
'My Account' and then
on 'Requests'.

Library card no. *

55000xxxxx

(xxxxx stands for the album no.)

Password *

YYMMDD

(a date of your birth)

[Forgot your password?](#)

Login

Check the information
and click on

Continue

up to 15
books

Catalogue online

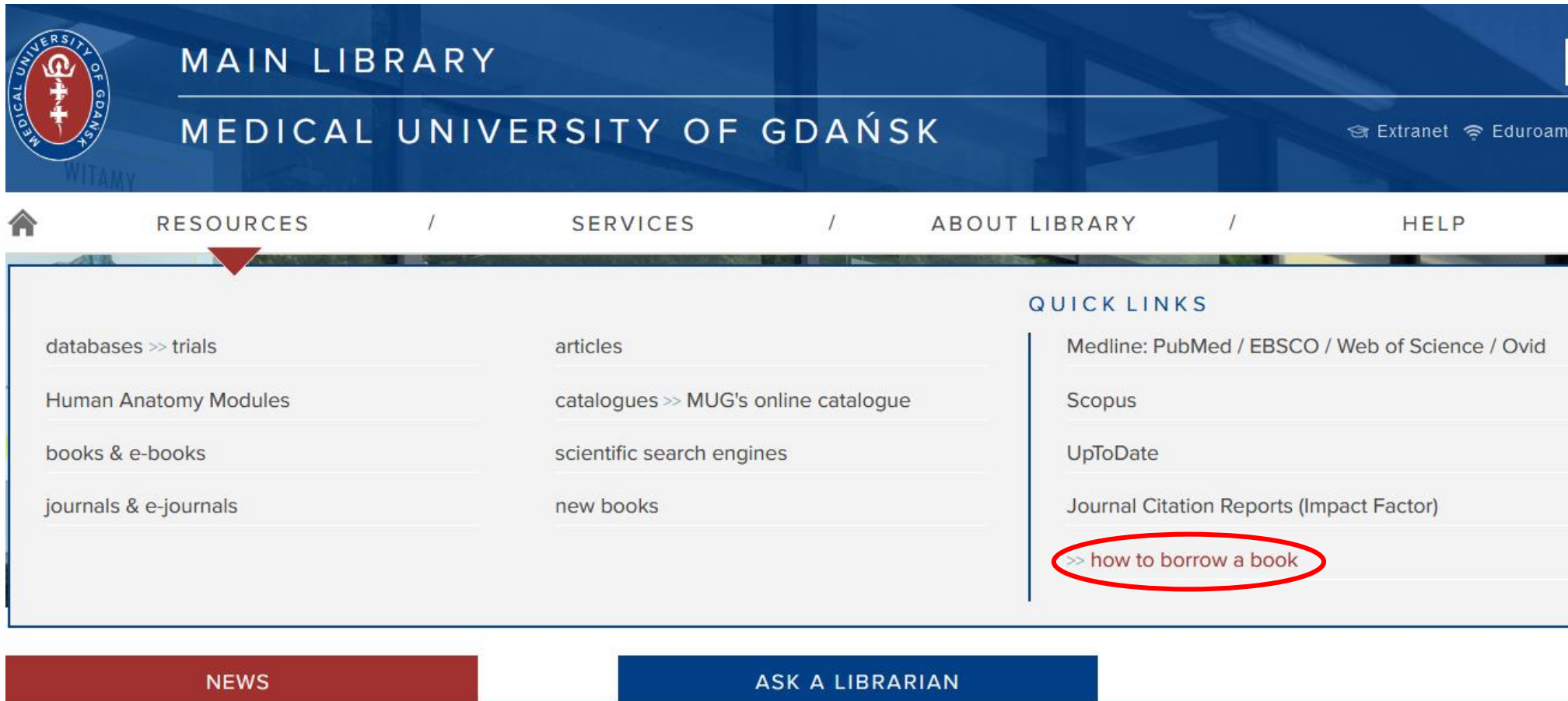

 MAIN LIBRARY
MEDICAL UNIVERSITY OF GDAŃSK

Extranet Eduroam

 RESOURCES / SERVICES / ABOUT LIBRARY / HELP

QUICK LINKS

- databases >> trials
- Human Anatomy Modules
- books & e-books
- journals & e-journals
- articles
- catalogues >> MUG's online catalogue
- scientific search engines
- new books

Medline: PubMed / EBSCO / Web of Science / Ovid

Scopus

UpToDate

Journal Citation Reports (Impact Factor)

>> how to borrow a book

NEWS

ASK A LIBRARIAN

Catalogue online

Atlas of anatomy / edited by Anne M. Gilroy, Brian R. MacPherson ; based on the work of Michael Schuenke, Erik Schulte, Udo Schumacher ; illustrations by Markus Voll, Karl Wesker.

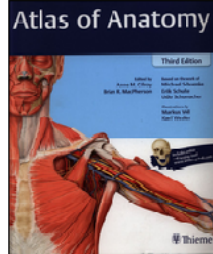

Copies | MARC Record

Location

	Location	Call Number	Item Class	Status	Public Note		
<input type="checkbox"/>	GUMed - Wypożyczalnia	01768/004	Book	Available		<input type="button" value="Request"/>	<input type="button" value="Order to the reading room"/>
<input type="checkbox"/>	GUMed - Wypożyczalnia	01768/005	Book	Available		<input type="button" value="Request"/>	<input type="button" value="Order to the reading room"/>
<input type="checkbox"/>	GUMed - Wypożyczalnia	01768/006	Book	Available		<input type="button" value="Request"/>	<input type="button" value="Order to the reading room"/>
<input type="checkbox"/>	GUMed - Wypożyczalnia	01768/007	Book	Available		<input type="button" value="Request"/>	<input type="button" value="Order to the reading room"/>
<input type="checkbox"/>	GUMed - Wypożyczalnia	01768/008	Book	Available		<input type="button" value="Request"/>	<input type="button" value="Order to the reading room"/>
<input type="checkbox"/>	GUMed - Czytelnia 1	II A. 019/a	Book	At Location			
<input type="checkbox"/>	GUMed - Czytelnia 1	II A. 019/b	Book	At Location			
<input type="checkbox"/>	GUMed - Czytelnia 1	II A. 019/c	Book	At Location			
<input type="checkbox"/>	GUMed - Czytelnia 1	II A. 019/d	Book	At Location			
<input type="checkbox"/>	GUMed - Czytelnia 1	II A. 019/e	Book	At Location			

fee – 10 zł / day / volume

for 1 day

Remote access – HAN – use links on Library's website

ZDALNY DOSTĘP DO E-ZASOBÓW BIBLIOTEKI GUMED

REMOTE ACCESS TO THE MUG LIBRARY E-RESOURCES

LOGOWANIE / LOGIN FORM

Nr karty bibliotecznej / Library card number

Hasło do konta bibliotecznego / Password to the Library account

Nr karty bibliotecznej <ul style="list-style-type: none">• studenci GUMed: 55000xxxxx (w miejsce x wpisać nr albumu)• pozostali czytelnicy logują się numerem podanym pod kodem kreskowym karty bibliotecznej	Library card number <ul style="list-style-type: none">• MUG students: 55000xxxxx (x stands for album number)• other users: number under barcode on the library card
Hasło <ul style="list-style-type: none">• sześć pierwszych cyfr z nr PESEL (jeśli użytkownik nie zmienił hasła na inne)	Password <ul style="list-style-type: none">• Date of birth: YYYYMMDD (unless you have changed to another one)

Zgodnie z prawami autorskimi oraz umowami licencyjnymi zabronione jest drukowanie i kopiowanie całych numerów czasopism lub materiałów konferencyjnych. Liczba jednorazowo pobieranych artykułów powinna odpowiadać rzeczywistym potrzebom wynikającym z pracy naukowej lub naukowo-dydaktycznej.

Nadużycia w tym zakresie mogą powodować odłączenie bazy przez dostawcę / wydawcę.

Logując się, użytkownik zobowiązuje się do korzystania z e-zasobów tylko i wyłącznie dla własnych potrzeb naukowych, edukacyjnych oraz poznawczych oraz do nieudostępniania danych logowania osobom trzecim.

In accordance with copyright laws and license agreements, printing and copying of entire issues of magazines or conference materials is prohibited. The number of articles downloaded at one time should correspond to the real needs resulting from scientific or scientific-didactic work.

Abuses in this respect may result in disconnection of access by the provider / publisher.

By logging in, the user undertakes to use e-resources only for their own scientific, educational and cognitive needs and not to disclose login data to third parties.

ZALOGUJ / LOG IN

E-books and e-journals

All the e-resources
are available
through
the Library website:

- in the university network,
- off-campus Via HAN system

E-books and e-journals

E-TEXTBOOKS

E-textbooks in the MUG Extranet [↗](#)

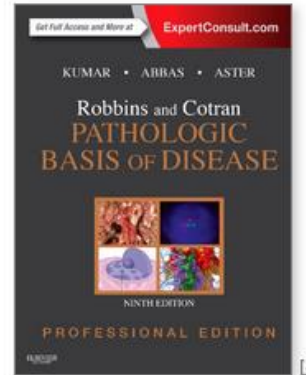

Robbins and Cotran
Pathologic Basis of Disease [↗](#)
textbook by Elsevier
(NOTE! licence for 3 concurrent users)

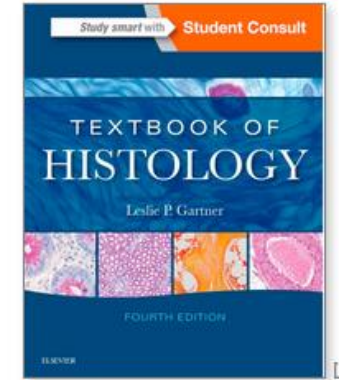

Textbook of Histology [↗](#)
textbook by Elsevier
(NOTE! licence for 3 concurrent users)

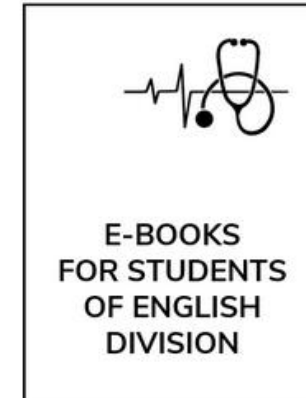
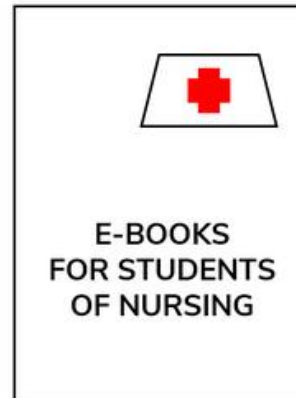
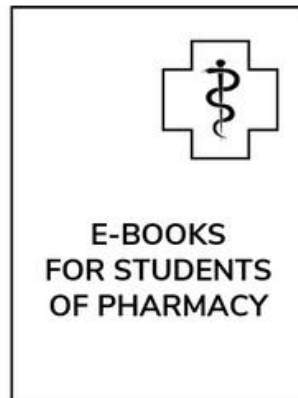

E-books and e-journals

E-books and e-journals

Search Results: 1 - 2 of 2

Page: 1

1. Clinically Oriented Anatomy, 8e

By: Keith L. Moore; Anne M. R. Agur; Arthur F. Dalley, II. *Lippincott, Williams & Wilkins*. ISBN: 978-1-4963-4721-3, 978-1-4963-4722-0. Subjects: **Anatomy** & Morphology. Resource Type: Book.

 Full Text Access

 [LWW Health Library: PA-Core Education](#) 2017

2. Clinically Oriented Anatomy, 7e

By: Keith L. Moore; Anne M. R. Agur, Anne M. R.; Arthur F. Dalley, II. *Lippincott, Williams & Wilkins*. ISBN: 978-1-4511-1945-9, 978-1-4698-2570-0. Subjects: Education (General). Resource Type: Book.

 Full Text Access

 [LWW Health Library: PA-Core Education](#) 2013

Page: 1

Contact

Lending Unit

biblwyp@gumed.edu.pl

phone 58 349 10 51

Scientific Information and Promotion Division

biblinf@gumed.edu.pl

phone 58 349 10 45